

UNIT I OF COSTILLA MEADOWS

A PORTION OF A SURVEY PLAT FILED ON PAGE 85, VOLUME 5, OF THE RECORDS IN THE COUNTY COURTHOUSE, COUNTY OF TAOS, STATE OF NEW MEXICO.

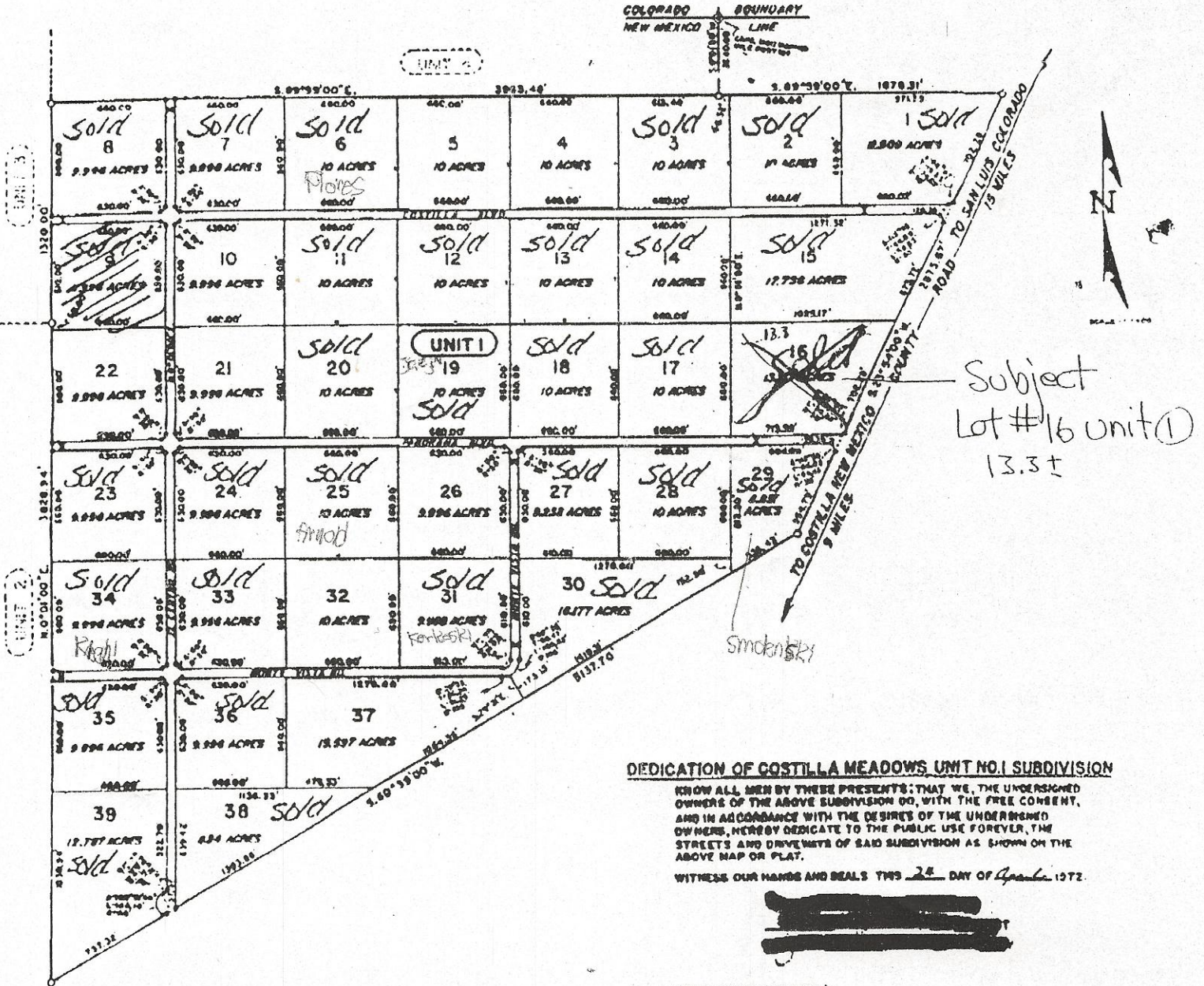

DEDICATION OF COSTILLA MEADOWS UNIT NO. 1 SUBDIVISION

KNOW ALL MEN BY THESE PRESENTS: THAT WE, THE UNDERSIGNED OWNERS OF THE ABOVE SUBDIVISION DO, WITH THE FREE CONSENT, AND IN ACCORDANCE WITH THE DESIRES OF THE UNDERSIGNED OWNERS, HEREBY DEDICATE TO THE PUBLIC USE FOREVER, THE STREETS AND DRIVEWAYS OF SAID SUBDIVISION AS SHOWN ON THE ABOVE MAP OR PLAT.

WITNESS OUR HANDS AND SEALS THIS 24 DAY OF April, 1972.

[Redacted Signature]

STATE OF NEW MEXICO)
COUNTY OF TAOS) SS

THE FOREGOING INSTRUMENT WAS ACKNOWLEDGED BEFORE ME THIS 24 DAY OF April, 1972, BY

[Signature]
NOTARY PUBLIC
MY COMMISSION EXPIRES January 3, 1976

ACCEPTANCE OF COSTILLA MEADOWS UNIT NO. 1 SUBDIVISION

WE THE UNDERSIGNED COUNTY COMMISSIONERS OF TAOS COUNTY, NEW MEXICO, DO HEREBY APPROVE COSTILLA MEADOWS UNIT NO. 1 SUBDIVISION, PROVIDED, HOWEVER, THAT THE COUNTY DOES NOT HEREBY ASSUME RESPONSIBILITY FOR MAINTENANCE OF ANY OF THE ROADS LOCATED WITHIN THE SUBDIVISION.

DATED THIS 10 DAY OF July, 1972.

[Signature]
[Signature]

STATE OF NEW MEXICO)
COUNTY OF TAOS) SS

I HEREBY CERTIFY THAT THIS INSTRUMENT WAS FILED FOR RECORD ON THE _____ DAY OF _____, 1972, AT _____ O' CLOCK _____ M. AND WAS DULY RECORDED IN BOOK _____ PAGE _____ OF THE MAPS AND PLATS RECORDS OF TAOS COUNTY, STATE OF NEW MEXICO.

BY _____

Examined & Approved:
[Signature]
John C. HARRISON, Chairman
Taos County Planning Commission

Notarized by _____
Notary Public
My Commission Expires _____

I, _____, Notary Public, do hereby certify that the above plat is a true and correct reproduction of a survey made by me in the field and the same is true and accurate to the best of my knowledge and belief.